

FRONT ELEVATION
BLOCK - 2
SCALE :- 1:100

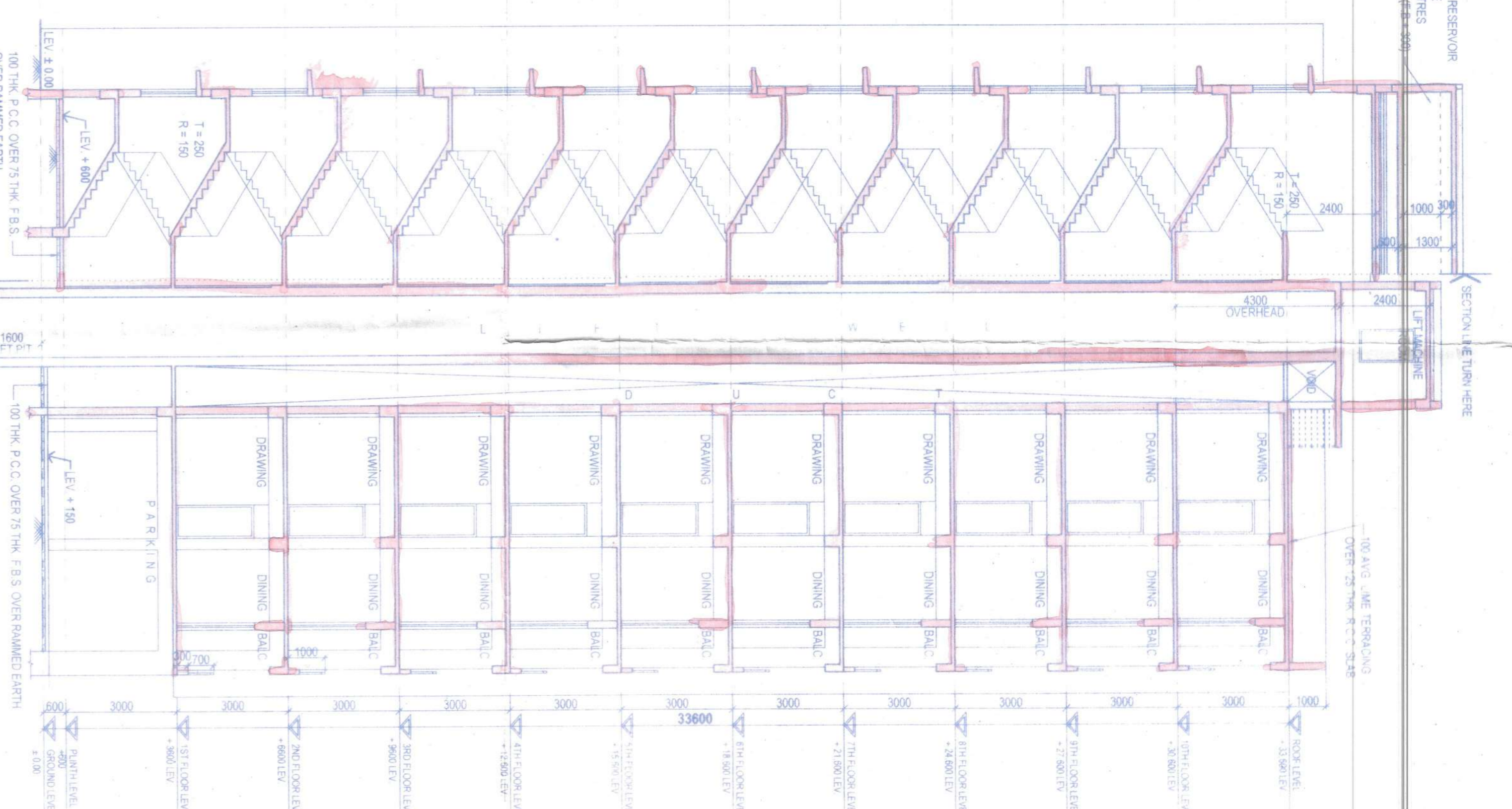

SECTION THROUGH - XX
BLOCK - 2
SCALE :- 1:100



SECTION THROUGH - YY
BLOCK - 2
SCALE :- 1:100

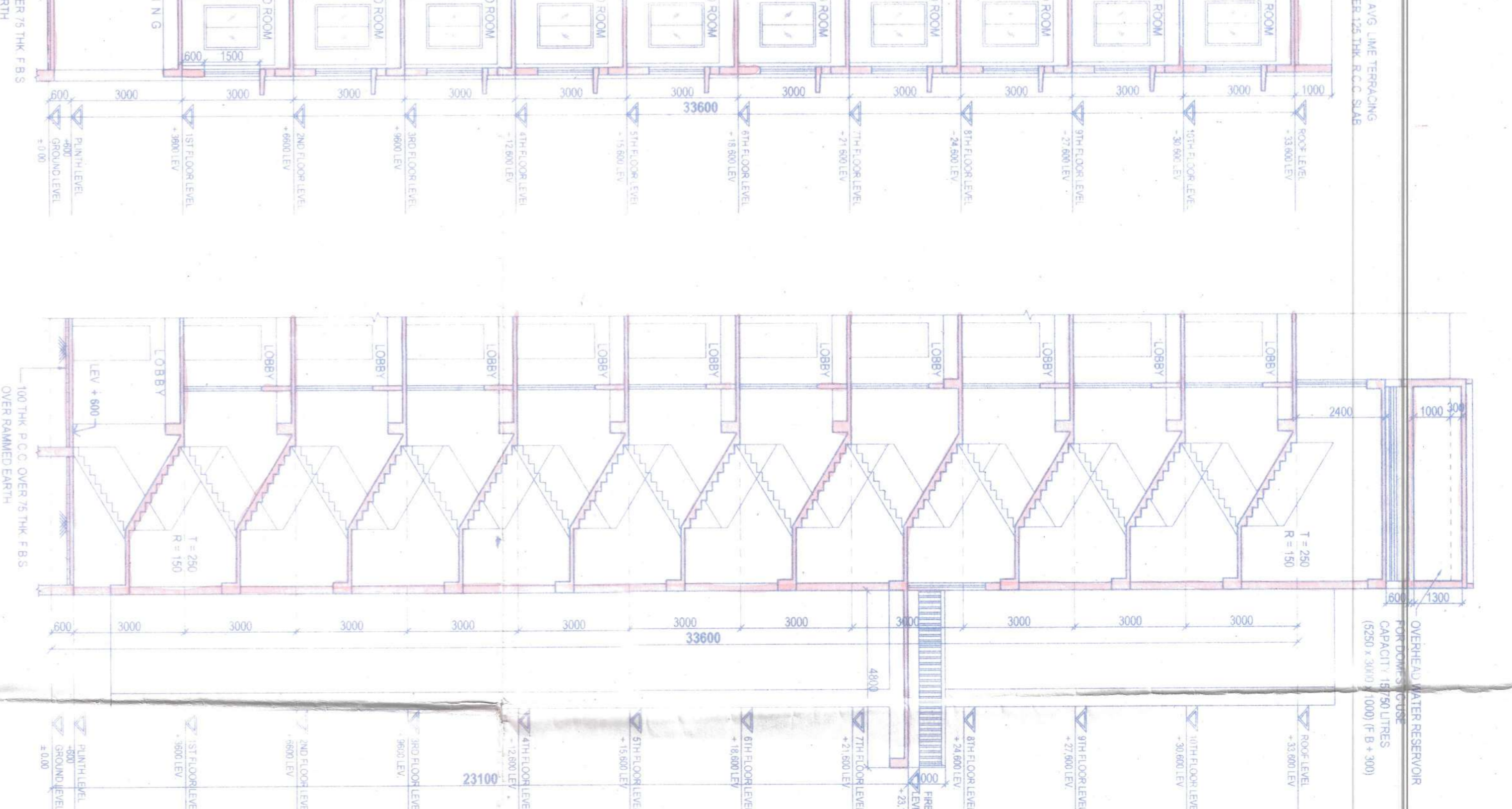

SECTION THROUGH - ZZ
BLOCK - 2
SCALE :- 1:100

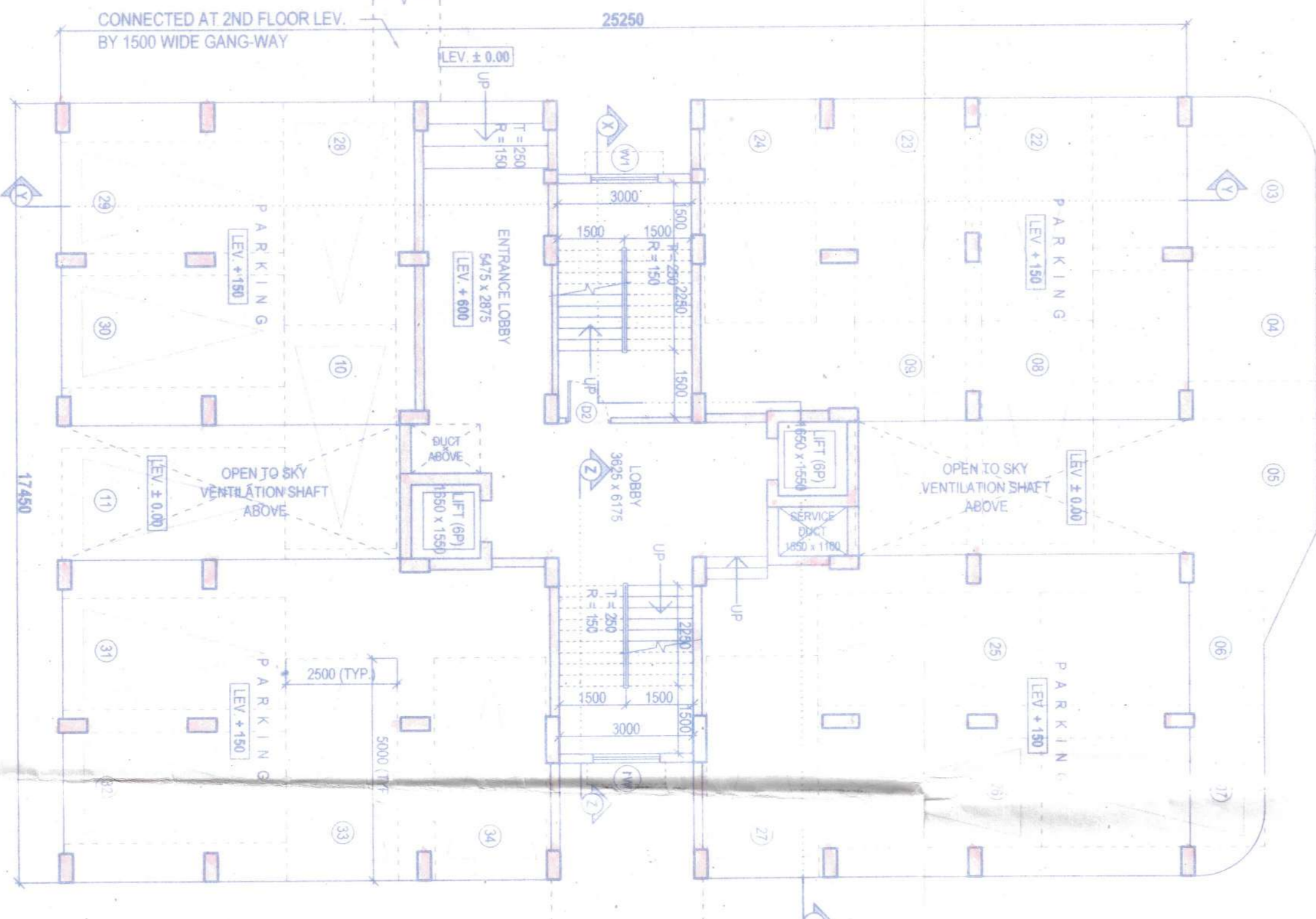

GROUND FLOOR PLAN
BLOCK - 2
SCALE :- 1:100

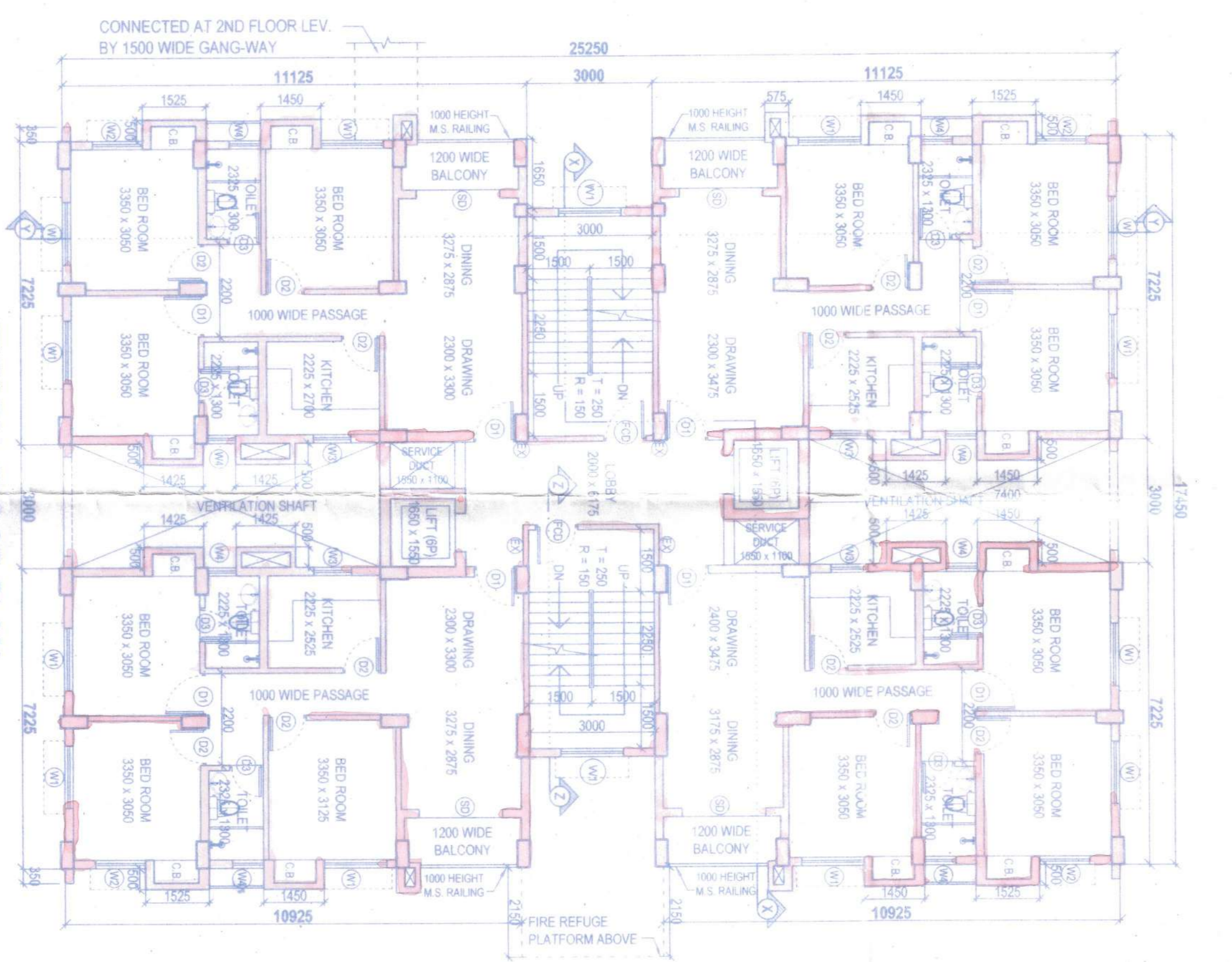

TYPICAL FLOOR PLAN
BLOCK - 2
SCALE :- 1:100

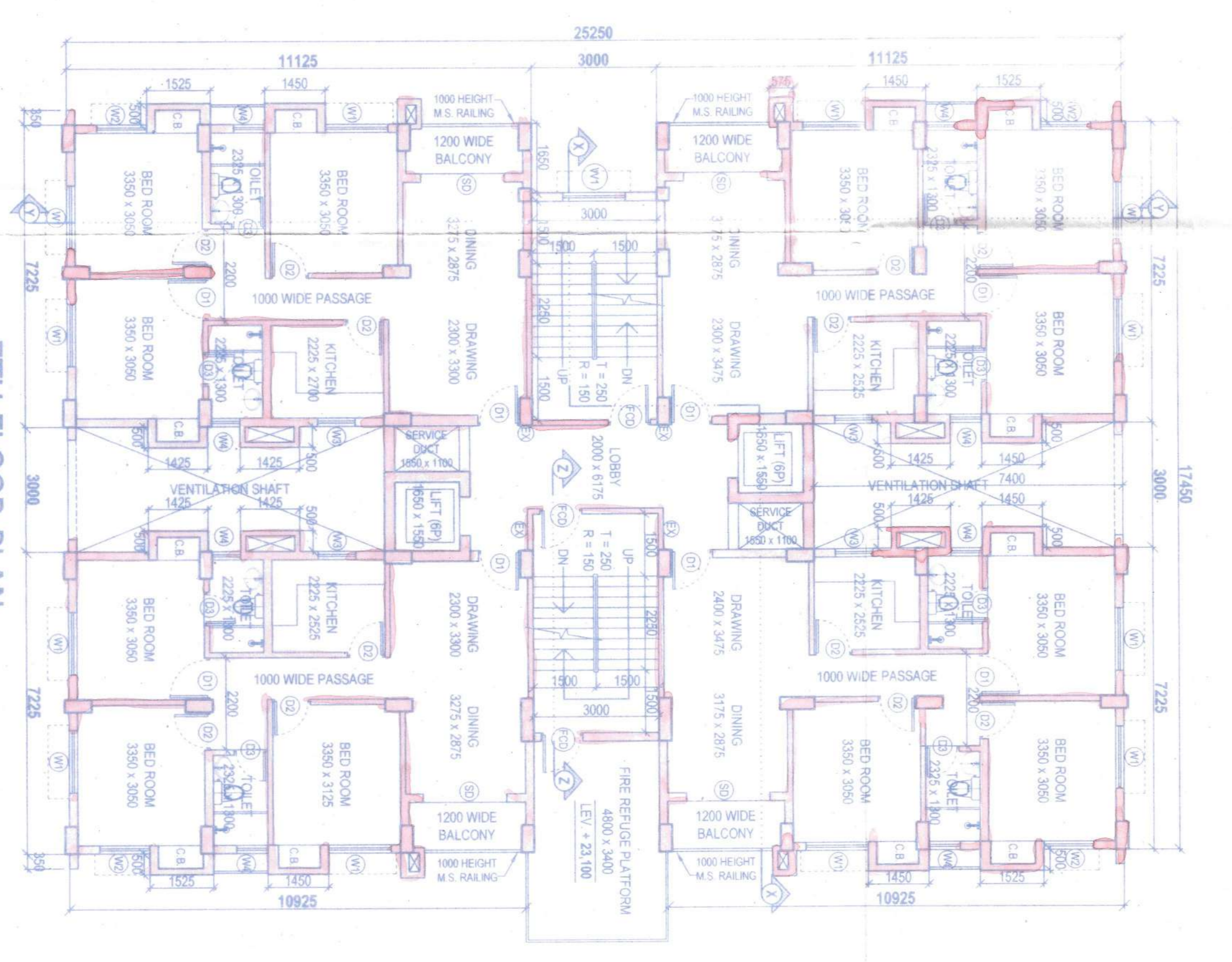

7TH FLOOR PLAN
BLOCK - 2
SCALE :- 1:100

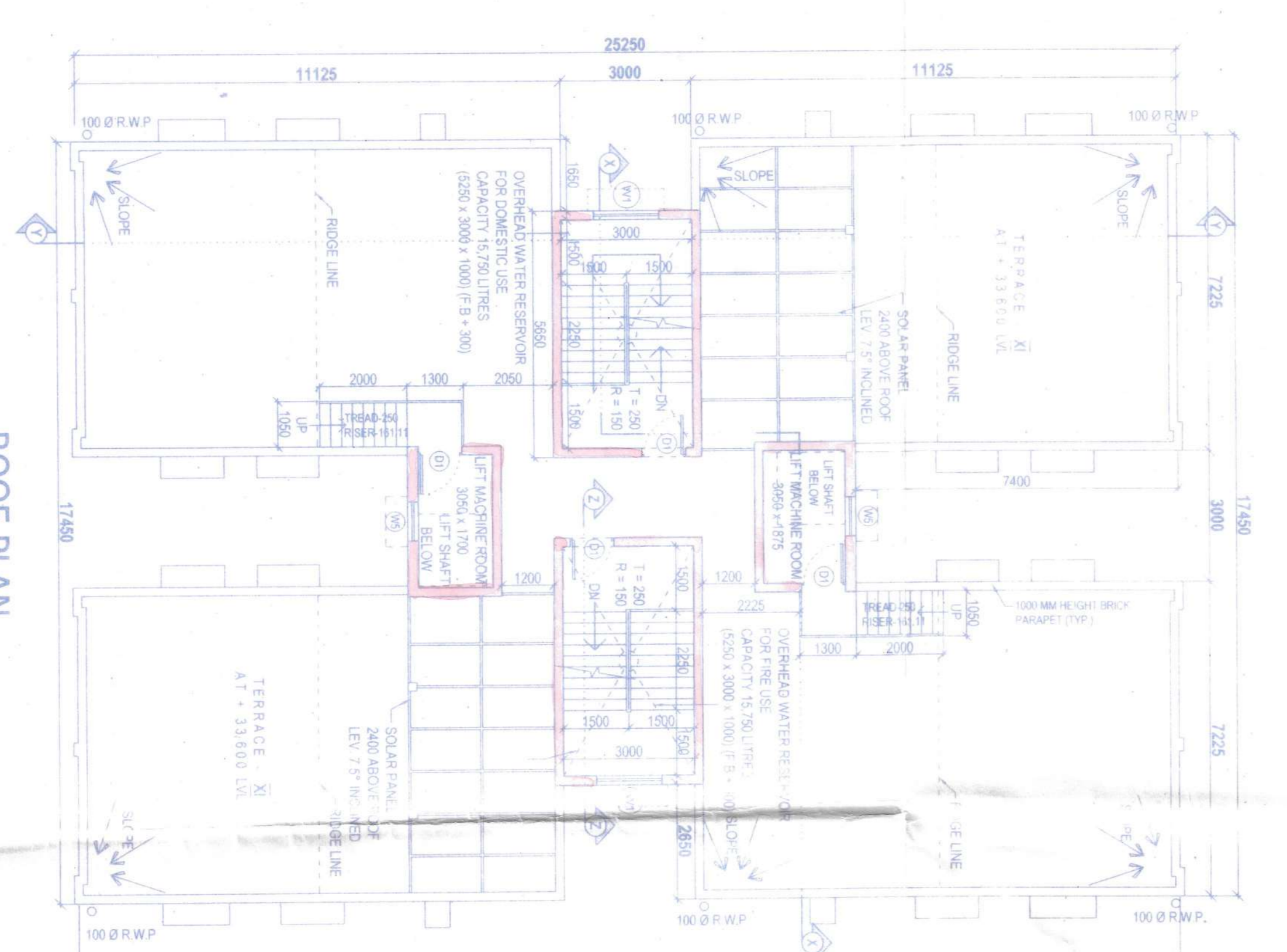

ROOF PLAN
BLOCK - 2
SCALE :- 1:100

DOORS		WINDOWS	
M/D	HEIGHT	M/D	HEIGHT
D1	1200	W1	1500
D2	1000	W2	1200
D3	500	W3	800
D4	800	W3	750
D5	2000	W3	800

CERTIFICATE OF OWNERS/DEVELOPER:
CERTIFIED THAT THE BUILDING ON A LATER DATE MAY BE REFINISHED TO BE USED FOR RESIDENTIAL PURPOSES. THE BUILDING IS TO BE USED FOR RESIDENTIAL PURPOSES. THE BUILDING IS TO BE USED FOR RESIDENTIAL PURPOSES. THE BUILDING IS TO BE USED FOR RESIDENTIAL PURPOSES.

CERTIFICATE OF STRUCTURAL STABILITY:
MEMBER CERTIFIES THAT THE FOUNDATION AND SUPERSTRUCTURE OF THE BUILDING PROPOSED FOR CONSTRUCTION ON PLOT AT HOLDING NO. 78/79 A.C. ROAD (WEST) SERAMPORE HOODLY, J.L. NO. 13, HAVE BEEN SO DESIGNED BY MEAS THAT WILL BE SAFE IN ALL RESPECTS AND CONSERVATION OF BEARING CAPACITY AND SETTLEMENT OF SOIL ETC.

MAHESHWARI & ASSOCIATES
ARCHITECTS & ENGINEERS
10/1, BAKER ROAD, 2ND FLOOR, KOLKATA, 700027
TEL: 65282844 WWW.ARCHITECTSMAHESHWARI.COM

NO./QTY	DWG NO.	QTY	DATE	BY	CHKD.	APPD.
1	78	2824	27/11/13			
2	78	2717	27/11/13			
3	78	2717	27/11/13			
4	78	2718	27/11/13			
5	78	2718	27/11/13			
6	78	2717	27/11/13			
7	78	2717	27/11/13			
8	78	2715	27/11/13			
9	81	2825	27/11/13			
10	82	2719	27/11/13			
11	78	2717	27/11/13			
12	81	2715	27/11/13			

4/5 (Solar System)

Position No. **603** of **2013-14**
Permitted for the new construction as
proposed in **B.O. C.B. 28.02.14** is granted
by **M.C.C. Mysore on 28.02.14**
Date: **28/02/14**

Serampore Municipality
1. This plan is valid for three years and may
be revaluated for the further two years on
the basis of the original plan submitted from
2. Within the period of validity of the plan
owner may apply for a modification of the
plan in accordance with the provisions of the
Municipal Act, 1953.

S. B. Sankar
Sub-Assist. Engineer
Serampore Municipality

VALIDITY EXTENDED UPTO **27.2.2019**
S. M. D. S.
4/2/2019
Sub-Assist. Engineer
Serampore Municipality